# MICRO-CITY strada sold. POPA FLOREA cu ION BARBU

( 1 living+ 1 dormitor )

**AP. 7 · ETAJ 3 · 48,90 mp utili + 4,50 mp terasă**

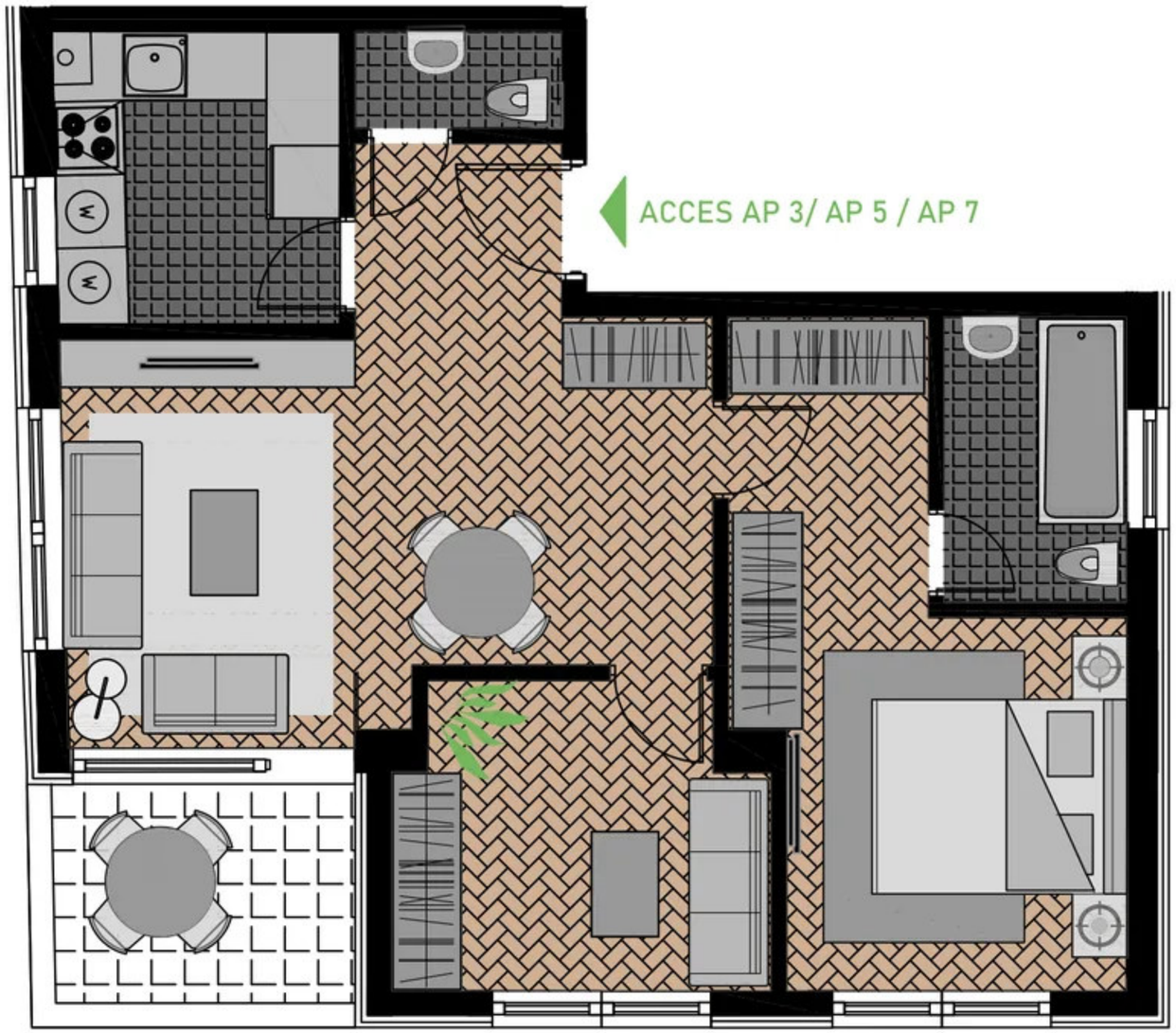


| **Suprafețe utile:** | | |
|---|---|---|
| 1- Living-Room | = | 17.50 mp |
| 2- Dormitor + Dressing | = | 12.80 mp |
| 3- Bucătărie | = | 5.00 mp |
| 4- Baie | = | 3.35 mp |
| 5- Birou | = | 7.20 mp |
| 6- G.S. | = | 1.30 mp |
| 7- Hol | = | 1.75 mp |
| **Suprafață utilă** | = | **48.90** mp |
| 8- Terasă | = | 4.50 mp |
| **Total suprafață utilă** | = | **53.40** mp |

